



INTERSECTION TO BE PLACED IN DARK MODE - TRAFFIC CONTROL TO DIRECT TRAFFIC

TO SEPARATE TRAFFIC ON BOTH DIRECTIONS EVERY FIFTH CONE

SHOULDER CLOSED
SHOULDER CLOSED AHEAD CROSS HERE

TCPs TO ASSIST WITH PEDESTRIANS CROSSING

NOTES:
 SPEED LIMIT ON TYSON ROAD IS 50KM PER HOUR
 ALL SIGNS WILL BE PLACED ON TRIPOD STANDS
 SPEED LIMIT ON ALL SIDE STREETS IS 50KM PER HOUR
 ALL SIGNS WILL BE PLACED ON TRIPOD STANDS
 SHOULDER ON THE WEST SIDE CLOSED - PEDESTRIANS TO USE THE SIDEWALK ON THE EAST SIDE
 ALL CROSSWALKS WILL REMAIN OPEN
 BUS STOPS WILL REMAIN OPEN
 B&B WILL CONTACT BC TRANSIT 72 HOURS PRIOR TO CONSTRUCTION
 TRAFFIC CONTROL WILL ASSIST WITH DRIVEWAYS AFFECTED BY WORK ZONE CLOSURE
 NOTICE OF CONSTRUCTION LETTERS WILL BE HAND DELIVERED 72 HOURS PRIOR TO CONSTRUCTION
 TRAFFIC CONTROL TO COMPLY WITH SECTION 18 OF WORK SAFE BC REGULATIONS
 CONFLICTING SIGNS TO BE COVERED OR REMOVED DURING CONSTRUCTION
 ROAD WILL BE RESTORED TO ITS ORIGINAL CONDITION AT THE END OF EACH SHIFT

LEGEND

TRAFFIC CONTROL PERSON	
WORK ZONE	
ADVANCE WARNING SIGNS	
BUS STOP	
NORTH ARROW	
TUBULAR MARKERS	
CONES	
FLASHING ARROW BOARD	
DIRECTION OF TRAFFIC	
PEDESTRIAN PATHWAY	
CLASS ONE BARRICADE	

Date: October 2023 **Author:** Michelle Parks - 604-861-9809 **Project:** TBD
DWG#: 001 **REV#:** 002
Comments:
 B&B CONTRACTING
 Grady Nordhus - (604)-802-1728 - gnordhus@bbcontracting.com
 City of Chilliwack
 Address: Tyson Road between Stevenson Road to Evans Road
 Scope of Work:
 Closure Description: SB Centerline Crossover
 This plan is based on a 50 km/h roadway speed
 All specifications are based on the MoTI manual 2020 edition



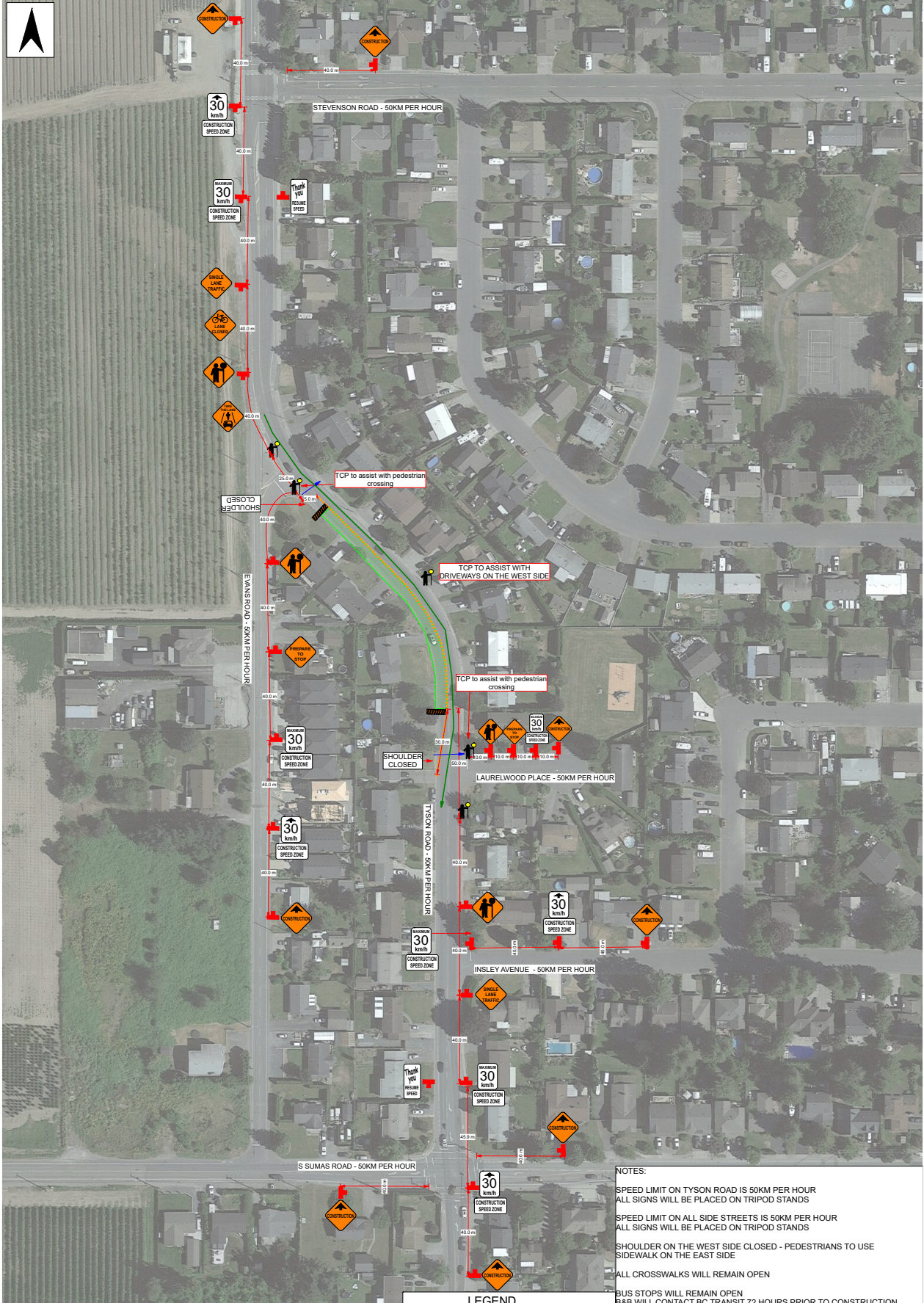

Date: October 2023 **Author:** Michelle Parks - 604-861-9809 **Project:** TBD
DWG#: 002 **REV#:** 001
Comments:
 B&B CONTRACTING
 Grady Nordhus - (604)-802-1728 - gnordhus@bbcontracting.com
B&B
 City of Chilliwack
 Address: Tyson Road between Evans Road at Laurelwood Place
 Scope of Work:
 Closure Description: SB Single Lane Alternating
 This plan is based on a 50 km/h roadway speed
 All specifications are based on the MoTI manual 2020 edition

LEGEND

- TRAFFIC CONTROL PERSON
- WORK ZONE
- ADVANCE WARNING SIGNS
- BUS STOP
- NORTH ARROW
- TUBULAR MARKERS
- CONES
- FLASHING ARROW BOARD
- DIRECTION OF TRAFFIC
- PEDESTRIAN PATHWAY
- CLASS ONE BARRICADE

NOTES:

- SPEED LIMIT ON TYSON ROAD IS 50KM PER HOUR
ALL SIGNS WILL BE PLACED ON TRIPOD STANDS
- SPEED LIMIT ON ALL SIDE STREETS IS 50KM PER HOUR
ALL SIGNS WILL BE PLACED ON TRIPOD STANDS
- SHOULDER ON THE WEST SIDE CLOSED - PEDESTRIANS TO USE SIDEWALK ON THE EAST SIDE
- ALL CROSSWALKS WILL REMAIN OPEN
- BUS STOPS WILL REMAIN OPEN
B&B WILL CONTACT BC TRANSIT 72 HOURS PRIOR TO CONSTRUCTION
- TRAFFIC CONTROL WILL ASSIST WITH DRIVEWAYS AFFECTED BY WORK ZONE CLOSURE
- NOTICE OF CONSTRUCTION LETTERS WILL BE HAND DELIVERED 72 HOURS PRIOR TO CONSTRUCTION
- TRAFFIC CONTROL TO COMPLY WITH SECTION 18 OF WORK SAFE BC REGULATIONS
- CONFLICTING SIGNS TO BE COVERED OR REMOVED DURING CONSTRUCTION
- ROAD WILL BE RESTORED TO ITS ORIGINAL CONDITION AT THE END OF EACH SHIFT

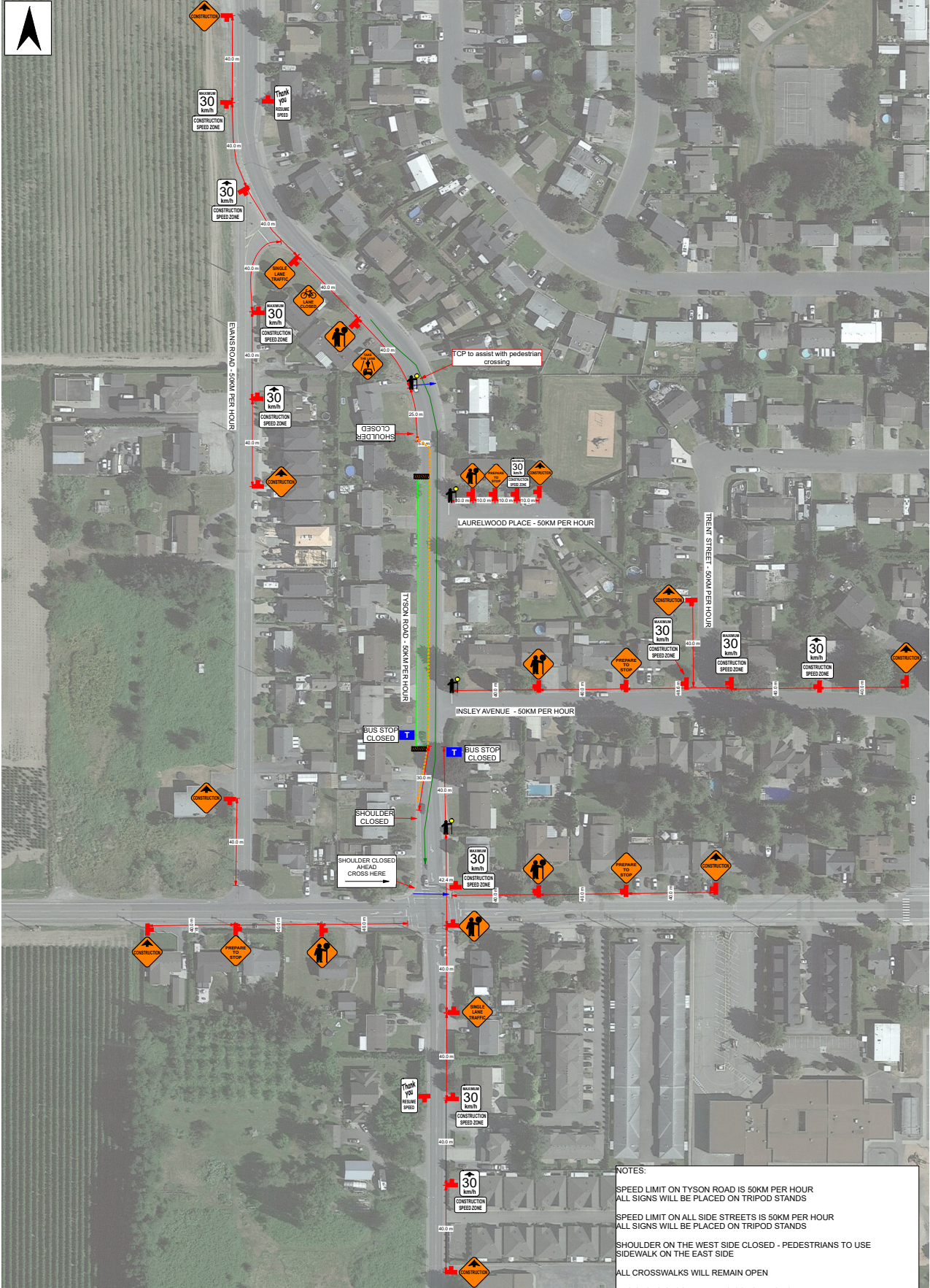

B&B
 Date: October 2023 Author: Michelle Parks - 604-861-9809 Project: TBD
 DWG#: 003 REV#: 002
 Comments: B&B CONTRACTING
 Grady Nordhus - (604)-802-1728 - gnordhus@bbcontracting.com
 City of Chilliwack
 Address: Tyson Road between Evans Road and S Sumas Road
 Scope of Work: SB Single Lane Alternating
 Closure Description: SB Single Lane Alternating
 This plan is based on a 50 km/h roadway speed
 All specifications are based on the MoTI manual 2020 edition

LEGEND

- TRAFFIC CONTROL PERSON
- WORK ZONE
- ADVANCE WARNING SIGNS
- BUS STOP
- NORTH ARROW
- TUBULAR MARKERS
- CONES
- FLASHING ARROW BOARD
- DIRECTION OF TRAFFIC
- PEDESTRIAN PATHWAY
- CLASS ONE BARRICADE

NOTES:

- SPEED LIMIT ON TYSON ROAD IS 50KM PER HOUR
ALL SIGNS WILL BE PLACED ON TRIPOD STANDS
- SPEED LIMIT ON ALL SIDE STREETS IS 50KM PER HOUR
ALL SIGNS WILL BE PLACED ON TRIPOD STANDS
- SHOULDER ON THE WEST SIDE CLOSED - PEDESTRIANS TO USE SIDEWALK ON THE EAST SIDE
- ALL CROSSWALKS WILL REMAIN OPEN
- BUS STOPS CLOSED DURING CONSTRUCTION
B&B WILL CONTACT BC TRANSIT 72 HOURS PRIOR TO CONSTRUCTION
- TRAFFIC CONTROL WILL ASSIST WITH DRIVEWAYS AFFECTED BY WORK ZONE CLOSURE
- NOTICE OF CONSTRUCTION LETTERS WILL BE HAND DELIVERED 72 HOURS PRIOR TO CONSTRUCTION
- TRAFFIC CONTROL TO COMPLY WITH SECTION 18 OF WORK SAFE BC REGULATIONS
- CONFLICTING SIGNS TO BE COVERED OR REMOVED DURING CONSTRUCTION
- ROAD WILL BE RESTORED TO ITS ORIGINAL CONDITION AT THE END OF EACH SHIFT

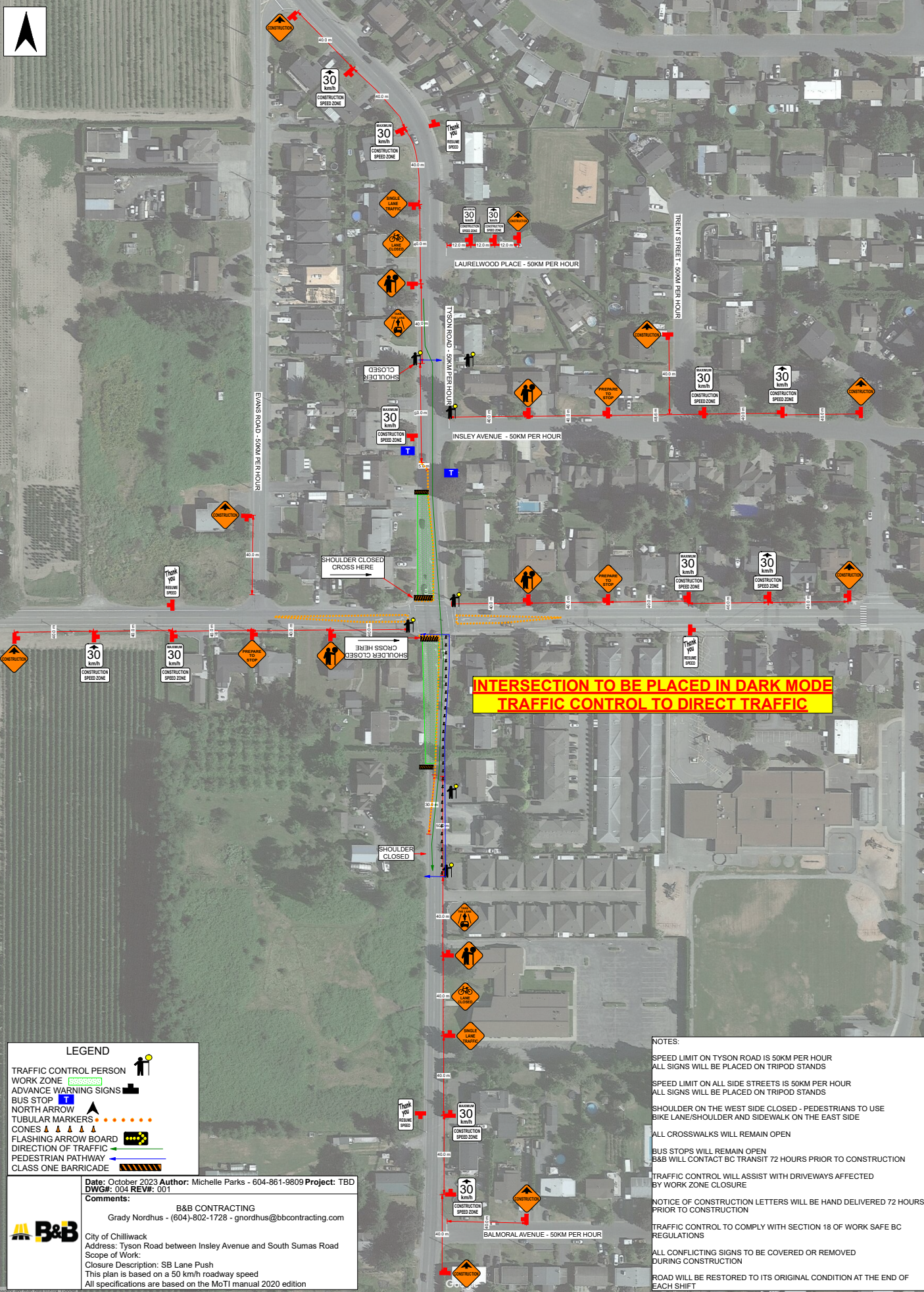

LEGEND

- TRAFFIC CONTROL PERSON
- WORK ZONE
- ADVANCE WARNING SIGNS
- BUS STOP
- NORTH ARROW
- TUBULAR MARKERS
- CONES
- FLASHING ARROW BOARD
- DIRECTION OF TRAFFIC
- PEDESTRIAN PATHWAY
- CLASS ONE BARRICADE

Date: October 2023 Author: Michelle Parks - 604-861-9809 Project: TBD
 DWG#: 004 REV#: 001

Comments: B&B CONTRACTING
 Grady Nordhus - (604)-802-1728 - gnordhus@bbcontracting.com



City of Chilliwack
 Address: Tyson Road between Inasley Avenue and South Sumas Road
 Scope of Work:
 Closure Description: SB Lane Push
 This plan is based on a 50 km/h roadway speed
 All specifications are based on the MoTI manual 2020 edition

NOTES:

- SPEED LIMIT ON TYSON ROAD IS 50KM PER HOUR
 ALL SIGNS WILL BE PLACED ON TRIPOD STANDS
- SPEED LIMIT ON ALL SIDE STREETS IS 50KM PER HOUR
 ALL SIGNS WILL BE PLACED ON TRIPOD STANDS
- SHOULDER ON THE WEST SIDE CLOSED - PEDESTRIANS TO USE
 BIKE LANE/SHOULDER AND SIDEWALK ON THE EAST SIDE
- ALL CROSSWALKS WILL REMAIN OPEN
- BUS STOPS WILL REMAIN OPEN
 B&B WILL CONTACT BC TRANSIT 72 HOURS PRIOR TO CONSTRUCTION
- TRAFFIC CONTROL WILL ASSIST WITH DRIVEWAYS AFFECTED
 BY WORK ZONE CLOSURE
- NOTICE OF CONSTRUCTION LETTERS WILL BE HAND DELIVERED 72 HOURS
 PRIOR TO CONSTRUCTION
- TRAFFIC CONTROL TO COMPLY WITH SECTION 18 OF WORK SAFE BC
 REGULATIONS
- ALL CONFLICTING SIGNS TO BE COVERED OR REMOVED
 DURING CONSTRUCTION
- ROAD WILL BE RESTORED TO ITS ORIGINAL CONDITION AT THE END OF
 EACH SHIFT

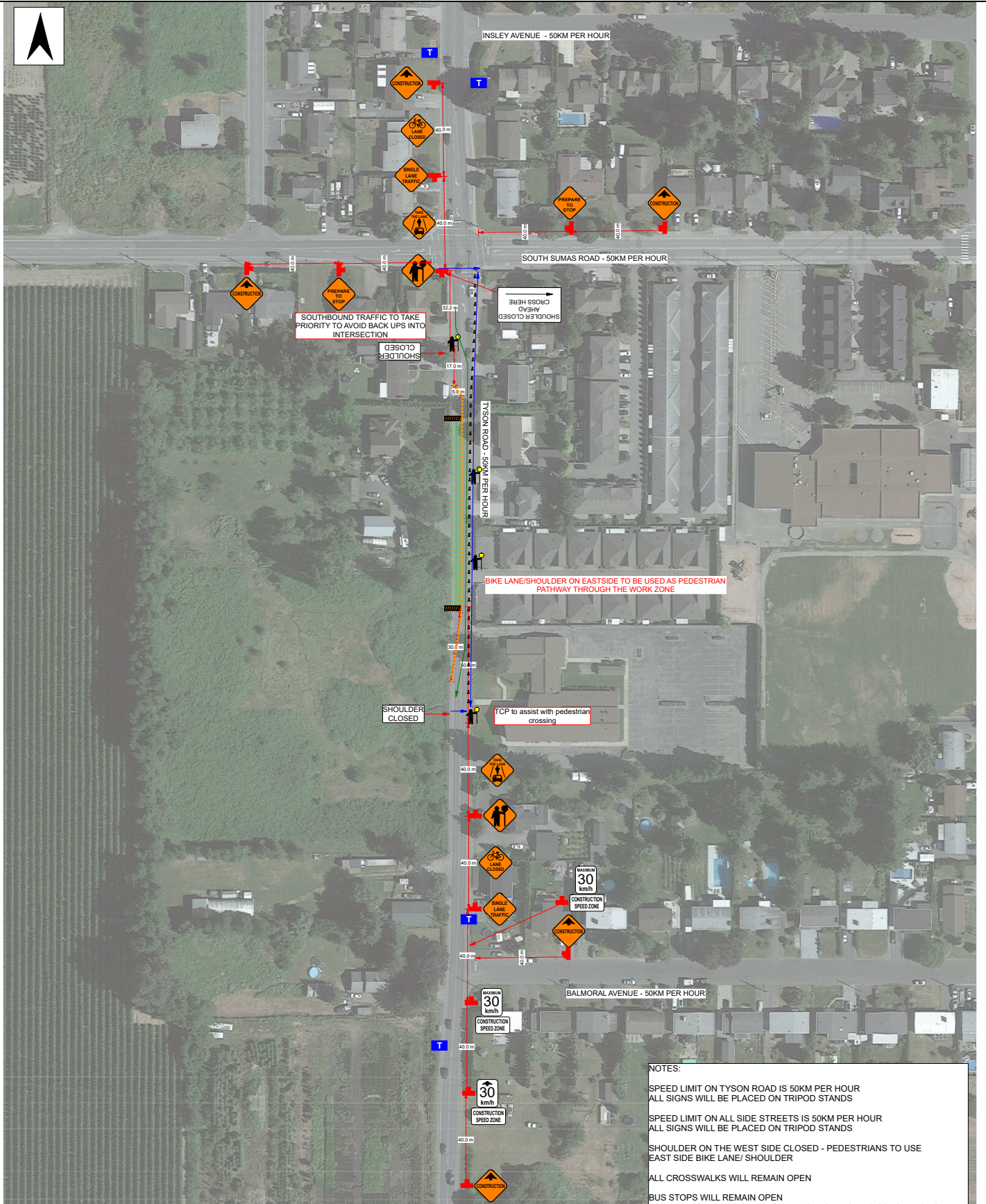

SOUTHBOUND TRAFFIC TO TAKE PRIORITY TO AVOID BACK UPS INTO INTERSECTION

CROSS HERE
SHOULDER CLOSED AHEAD

BIKE LANE/SHOULDER ON EASTSIDE TO BE USED AS PEDESTRIAN PATHWAY THROUGH THE WORK ZONE

SHOULDER CLOSED

TCP to assist with pedestrian crossing

NOTES:

- SPEED LIMIT ON TYSON ROAD IS 50KM PER HOUR
ALL SIGNS WILL BE PLACED ON TRIPOD STANDS
- SPEED LIMIT ON ALL SIDE STREETS IS 50KM PER HOUR
ALL SIGNS WILL BE PLACED ON TRIPOD STANDS
- SHOULDER ON THE WEST SIDE CLOSED - PEDESTRIANS TO USE EAST SIDE BIKE LANE/ SHOULDER
- ALL CROSSWALKS WILL REMAIN OPEN
- BUS STOPS WILL REMAIN OPEN
B&B WILL CONTACT BC TRANSIT 72 HOURS PRIOR TO CONSTRUCTION
- TRAFFIC CONTROL WILL ASSIST WITH DRIVEWAYS AFFECTED BY WORK ZONE CLOSURE
- NOTICE OF CONSTRUCTION LETTERS WILL BE HAND DELIVERED 72 HOURS PRIOR TO CONSTRUCTION
- TRAFFIC CONTROL TO COMPLY WITH SECTION 18 OF WORK SAFE BC REGULATIONS
- ALL CONFLICTING SIGNS TO BE COVERED OR REMOVED DURING CONSTRUCTION
- ROAD WILL BE RESTORED TO ITS ORIGINAL CONDITION AT THE END OF EACH SHIFT

LEGEND

- TRAFFIC CONTROL PERSON
- WORK ZONE
- ADVANCE WARNING SIGNS
- BUS STOP
- NORTH ARROW
- TUBULAR MARKERS
- CONES
- FLASHING ARROW BOARD
- DIRECTION OF TRAFFIC
- PEDESTRIAN PATHWAY
- CLASS ONE BARRICADE

Date: October 2023 **Author:** Michelle Parks - 604-861-9809 **Project:** TBD
DWG#: 005A **REV#:** 001

Comments:

B&B CONTRACTING
 Grady Nordhus - (604)-802-1728 - gnordhus@bbcontracting.com

B&B
 City of Chilliwack
 Address: Tyson Road between South Sumas Road and Balmoral Avenue
 Scope of Work:
 Closure Description: SB Single Lane Alternating
 This plan is based on a 50 km/h roadway speed
 All specifications are based on the MoTI manual 2020 edition



Date: October 2023 Author: Michelle Parks - 604-861-9809 Project: TBD
 DWG#: 0058 REV#: 001
 Comments:
 B&B CONTRACTING
 Grady Nordhus - (604)-802-1728 - gnordhus@bbcontracting.com
 City of Chilliwack
 Address: Tyson Road between South Sumas Road and Balmoral Avenue
 Scope of Work:
 Closure Description: SB Single Lane Alternating
 This plan is based on a 50 km/h roadway speed
 All specifications are based on the MoTI manual 2020 edition

LEGEND

TRAFFIC CONTROL PERSON	
WORK ZONE	
ADVANCE WARNING SIGNS	
BUS STOP	
NORTH ARROW	
TUBULAR MARKERS	
CONES	
FLASHING ARROW BOARD	
DIRECTION OF TRAFFIC	
PEDESTRIAN PATHWAY	
CLASS ONE BARRICADE	

NOTES:

- SPEED LIMIT ON TYSON ROAD IS 50KM PER HOUR
ALL SIGNS WILL BE PLACED ON TRIPOD STANDS
- SPEED LIMIT ON ALL SIDE STREETS IS 50KM PER HOUR
ALL SIGNS WILL BE PLACED ON TRIPOD STANDS
- SHOULDER ON THE WEST SIDE CLOSED - PEDESTRIANS TO USE EAST SIDE BIKE LANE/ SHOULDER
- ALL CROSSWALKS WILL REMAIN OPEN
- BUS STOPS WILL REMAIN OPEN
B&B WILL CONTACT BC TRANSIT 72 HOURS PRIOR TO CONSTRUCTION
- TRAFFIC CONTROL WILL ASSIST WITH DRIVEWAYS AFFECTED BY WORK ZONE CLOSURE
- NOTICE OF CONSTRUCTION LETTERS WILL BE HAND DELIVERED 72 HOURS PRIOR TO CONSTRUCTION
- TRAFFIC CONTROL TO COMPLY WITH SECTION 18 OF WORK SAFE BC REGULATIONS
- ALL CONFLICTING SIGNS TO BE COVERED OR REMOVED DURING CONSTRUCTION
- ROAD WILL BE RESTORED TO ITS ORIGINAL CONDITION AT THE END OF EACH SHIFT

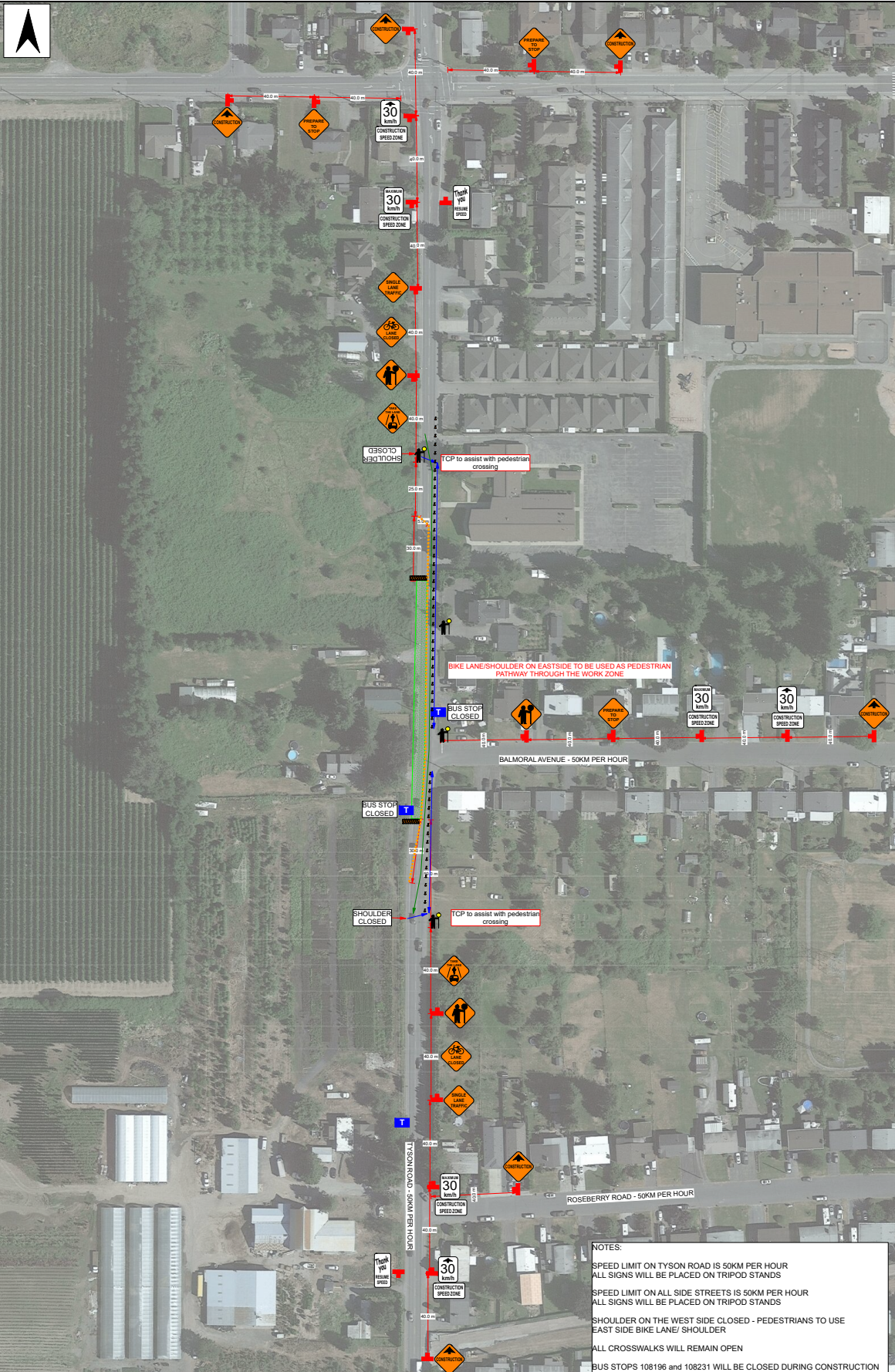

NOTES:
 SPEED LIMIT ON TYSON ROAD IS 50KM PER HOUR
 ALL SIGNS WILL BE PLACED ON TRIPOD STANDS
 SPEED LIMIT ON ALL SIDE STREETS IS 50KM PER HOUR
 ALL SIGNS WILL BE PLACED ON TRIPOD STANDS
 SHOULDER ON THE WEST SIDE CLOSED - PEDESTRIANS TO USE EAST SIDE BIKE LANE/ SHOULDER
 ALL CROSSWALKS WILL REMAIN OPEN
 BUS STOPS 108196 and 108231 WILL BE CLOSED DURING CONSTRUCTION
 B&B WILL CONTACT BC TRANSIT 72 HOURS PRIOR TO CONSTRUCTION
 TRAFFIC CONTROL WILL ASSIST WITH DRIVEWAYS AFFECTED BY WORK ZONE CLOSURE
 NOTICE OF CONSTRUCTION LETTERS WILL BE HAND DELIVERED 72 HOURS PRIOR TO CONSTRUCTION
 TRAFFIC CONTROL TO COMPLY WITH SECTION 18 OF WORK SAFE BC REGULATIONS
 ALL CONFLICTING SIGNS TO BE COVERED OR REMOVED DURING CONSTRUCTION
 ROAD WILL BE RESTORED TO ITS ORIGINAL CONDITION AT THE END OF EACH SHIFT

LEGEND

- TRAFFIC CONTROL PERSON
- WORK ZONE
- ADVANCE WARNING SIGNS
- NORTH ARROW
- BUS STOP
- TUBULAR MARKERS
- CONES
- FLASHING ARROW BOARD
- DIRECTION OF TRAFFIC
- PEDESTRIAN PATHWAY
- CLASS ONE BARRICADE

Date: October 2023 Author: Michelle Parks - 604-861-9809 Project: TBD
 DWG#: 006 REV#: 001
Comments:
 B&B CONTRACTING
 Grady Nordhus - (604)-802-1728 - gnordhus@bbcontracting.com

 City of Chilliwack
 Address: Tyson Road between Balmoral Road and Roseberry Road
 Scope of Work:
 Closure Description: SB Single Lane Alternating
 This plan is based on a 50 km/h roadway speed
 All specifications are based on the MoTI manual 2020 edition



LEGEND

- TRAFFIC CONTROL PERSON
- WORK ZONE
- ADVANCE WARNING SIGNS
- BUS STOP
- NORTH ARROW
- TUBULAR MARKERS
- CONES & FLASHING ARROW BOARD
- DIRECTION OF TRAFFIC
- PEDESTRIAN PATHWAY
- CLASS ONE BARRICADE

Date: October 2023 **Author:** Michelle Parks - 604-861-9809 **Project:** TBD
DWG#: 007 **REV#:** 001
Comments:
 B&B CONTRACTING
 Grady Nordhus - (604)-802-1728 - gnordhus@bbcontracting.com

B&B
 City of Chilliwack
 Address: Tyson Road between Balmoral Road and Roseberry Road
 Scope of Work:
 Closure Description: SB Single Lane Alternating
 This plan is based on a 50 km/h roadway speed
 All specifications are based on the MoTI manual 2020 edition



Date: October 2023 **Author:** Michelle Parks - 604-861-9809 **Project:** TBD
DWG#: 018 REV# 001
Comments:
 B&B CONTRACTING
 Grady Nordhus - (604)-802-1728 - gnordhus@bbcontracting.com
 City of Chilliwack
 Address: Tyson Road between Montcalm Road and Balmoral Avenue
 Scope of Work:
 Closure Description: SB Single Lane Alternating
 This plan is based on a 50 km/h roadway speed
 All specifications are based on the MoTI manual 2020 edition

LEGEND

- TRAFFIC CONTROL PERSON
- WORK ZONE
- ADVANCE WARNING SIGNS
- BUS STOP
- NORTH ARROW
- TUBULAR MARKERS
- CONES
- FLASHING ARROW BOARD
- DIRECTION OF TRAFFIC
- PEDESTRIAN PATHWAY
- CLASS ONE BARRICADE

NOTES:

- SPEED LIMIT ON TYSON ROAD IS 50KM PER HOUR
ALL SIGNS WILL BE PLACED ON TRIPOD STANDS
- SPEED LIMIT ON ALL SIDE STREETS IS 50KM PER HOUR
ALL SIGNS WILL BE PLACED ON TRIPOD STANDS
- SHOULDER ON THE WEST SIDE CLOSED - PEDESTRIANS TO USE
EAST SIDE BIKE LANE/ SHOULDER
- ALL CROSSWALKS WILL REMAIN OPEN
- BUS STOPS WILL REMAIN OPEN DURING CONSTRUCTION
B&B WILL CONTACT BC TRANSIT 72 HOURS PRIOR TO CONSTRUCTION
- TRAFFIC CONTROL WILL ASSIST WITH DRIVEWAYS AFFECTED
BY WORK ZONE CLOSURE
- NOTICE OF CONSTRUCTION LETTERS WILL BE HAND DELIVERED 72 HOURS
PRIOR TO CONSTRUCTION
- TRAFFIC CONTROL TO COMPLY WITH SECTION 18 OF WORK SAFE BC
REGULATIONS
- ALL CONFLICTING SIGNS TO BE COVERED OR REMOVED
DURING CONSTRUCTION
- ROAD WILL BE RESTORED TO ITS ORIGINAL CONDITION AT THE END OF
EACH SHIFT



Date: October 2023 **Author:** Michelle Parks - 604-861-9809 **Project:** TBD
DWG#: 009 **REV#:** 001
Comments:
 B&B CONTRACTING
 Grady Nordhus - (604)-802-1728 - gnordhus@bbcontracting.com
 City of Chilliwack
 Address: Tyson Road between Watson Road and Roseberry Road
 Scope of Work:
 Closure Description: SB Single Lane Alternating
 This plan is based on a 50 km/h roadway speed
 All specifications are based on the MoTi manual 2020 edition

LEGEND

- TRAFFIC CONTROL PERSON
- WORK ZONE
- ADVANCE WARNING SIGNS
- BUS STOP
- NORTH ARROW
- TUBULAR MARKERS
- CONES
- FLASHING ARROW BOARD
- DIRECTION OF TRAFFIC
- PEDESTRIAN PATHWAY
- CLASS ONE BARRICADE

NOTES:

- SPEED LIMIT ON TYSON ROAD IS 50KM PER HOUR
ALL SIGNS WILL BE PLACED ON TRIPOD STANDS
- SPEED LIMIT ON ALL SIDE STREETS IS 50KM PER HOUR
ALL SIGNS WILL BE PLACED ON TRIPOD STANDS
- SHOULDER ON THE WEST SIDE CLOSED - PEDESTRIANS TO USE EAST SIDE BIKE LANE/ SHOULDER
- ALL CROSSWALKS WILL REMAIN OPEN
- BUS STOPS WILL REMAIN OPEN
- B&B WILL CONTACT BC TRANSIT 72 HOURS PRIOR TO CONSTRUCTION
- TRAFFIC CONTROL WILL ASSIST WITH DRIVEWAYS AFFECTED BY WORK ZONE CLOSURE
- NOTICE OF CONSTRUCTION LETTERS WILL BE HAND DELIVERED 72 HOURS PRIOR TO CONSTRUCTION
- TRAFFIC CONTROL TO COMPLY WITH SECTION 18 OF WORK SAFE BC REGULATIONS
- ALL CONFLICTING SIGNS TO BE COVERED OR REMOVED DURING CONSTRUCTION
- ROAD WILL BE RESTORED TO ITS ORIGINAL CONDITION AT THE END OF EACH SHIFT

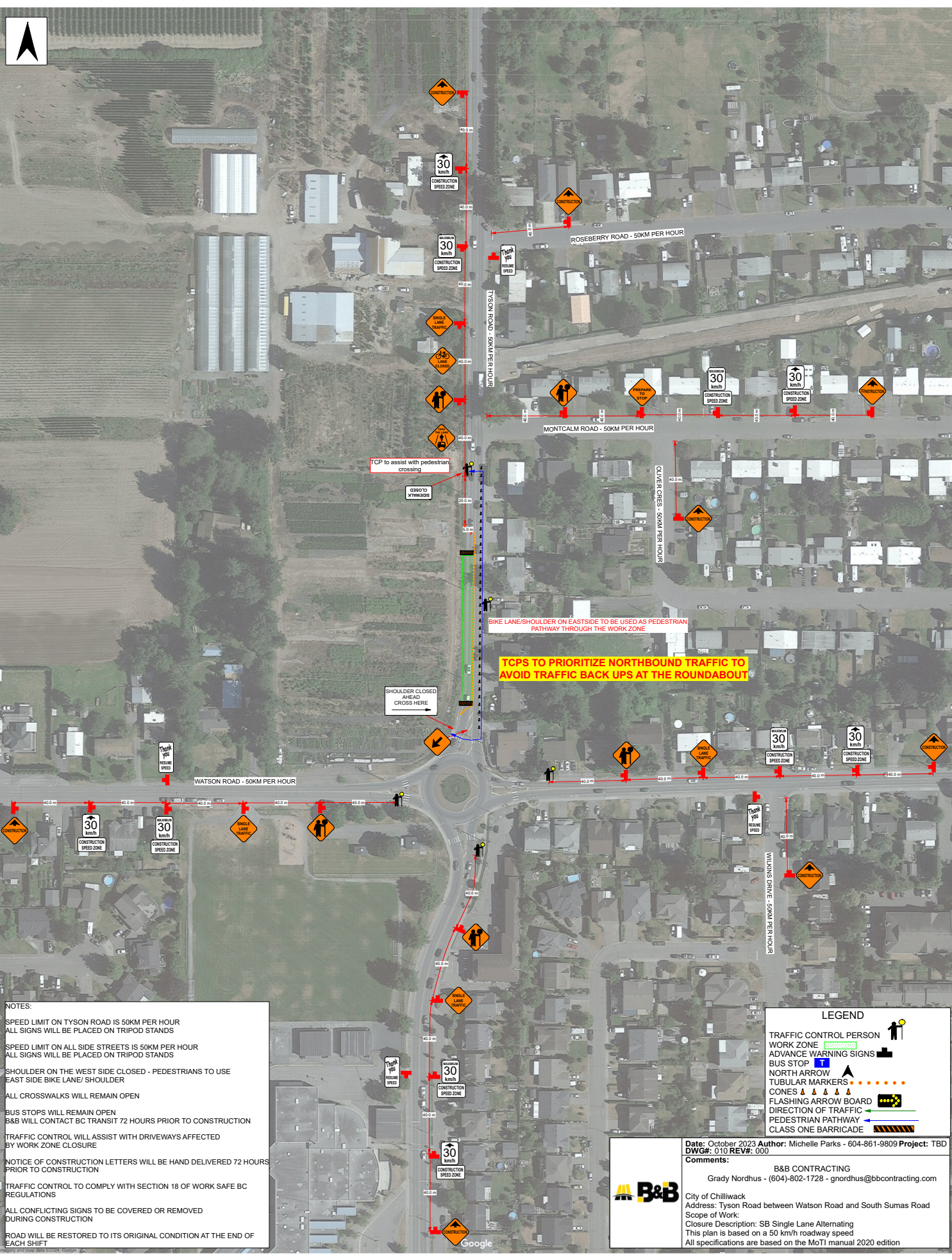

NOTES:

- SPEED LIMIT ON TYSON ROAD IS 50KM PER HOUR
ALL SIGNS WILL BE PLACED ON TRIPOD STANDS
- SPEED LIMIT ON ALL SIDE STREETS IS 50KM PER HOUR
ALL SIGNS WILL BE PLACED ON TRIPOD STANDS
- SHOULDER ON THE WEST SIDE CLOSED - PEDESTRIANS TO USE EAST SIDE BIKE LANE/ SHOULDER
- ALL CROSSWALKS WILL REMAIN OPEN
- BUS STOPS WILL REMAIN OPEN
B&B WILL CONTACT BC TRANSIT 72 HOURS PRIOR TO CONSTRUCTION
- TRAFFIC CONTROL WILL ASSIST WITH DRIVEWAYS AFFECTED BY WORK ZONE CLOSURE
- NOTICE OF CONSTRUCTION LETTERS WILL BE HAND DELIVERED 72 HOURS PRIOR TO CONSTRUCTION
- TRAFFIC CONTROL TO COMPLY WITH SECTION 18 OF WORK SAFE BC REGULATIONS
- ALL CONFLICTING SIGNS TO BE COVERED OR REMOVED DURING CONSTRUCTION
- ROAD WILL BE RESTORED TO ITS ORIGINAL CONDITION AT THE END OF EACH SHIFT

LEGEND

- TRAFFIC CONTROL PERSON
- WORK ZONE
- ADVANCE WARNING SIGNS
- BUS STOP
- NORTH ARROW
- TUBULAR MARKERS
- CONES & A's
- FLASHING ARROW BOARD
- DIRECTION OF TRAFFIC
- PEDESTRIAN PATHWAY
- CLASS ONE BARRICADE

Date: October 2023 **Author:** Michelle Parks - 604-861-9809 **Project:** TBD
DWG#: 010 REV#: 000

Comments:

B&B CONTRACTING
 Grady Nordhus - (604)-802-1728 - gnordhus@bbcontracting.com

City of Chilliwack
 Address: Tyson Road between Watson Road and South Sumas Road
 Scope of Work: SB Single Lane Alternating
 Closure Description: SB Single Lane Alternating
 This plan is based on a 50 km/h roadway speed
 All specifications are based on the MoTi manual 2020 edition



NOTES:

- SPEED LIMIT ON TYSON ROAD IS 50KM PER HOUR
ALL SIGNS WILL BE PLACED ON TRIPOD STANDS
- SPEED LIMIT ON ALL SIDE STREETS IS 50KM PER HOUR
ALL SIGNS WILL BE PLACED ON TRIPOD STANDS
- SHOULDER ON THE EASTSIDE CLOSED - PEDESTRIANS TO USE WESTSIDE BIKE LANE/ SHOULDER
- ALL CROSSWALKS WILL REMAIN OPEN
- BUS STOPS TO REMAIN OPEN
B&B WILL CONTACT BC TRANSIT 72 HOURS PRIOR TO CONSTRUCTION
- TRAFFIC CONTROL WILL ASSIST WITH DRIVEWAYS AFFECTED BY WORK ZONE CLOSURE
- NOTICE OF CONSTRUCTION LETTERS WILL BE HAND DELIVERED 72 HOURS PRIOR TO CONSTRUCTION
- TRAFFIC CONTROL TO COMPLY WITH SECTION 18 OF WORK SAFE BC REGULATIONS
- ALL CONFLICTING SIGNS WILL BE COVERED OR REMOVED DURING CONSTRUCTION
- ROAD WILL BE RESTORED TO ITS ORIGINAL CONDITION AT THE END OF EACH SHIFT

LEGEND

- TRAFFIC CONTROL PERSON
- WORK ZONE
- ADVANCE WARNING SIGNS
- BUS STOP
- NORTH ARROW
- TUBULAR MARKERS
- CONES
- FLASHING ARROW BOARD
- DIRECTION OF TRAFFIC
- PEDESTRIAN PATHWAY
- CLASS ONE BARRICADE

Date: October 2023 **Author:** Michelle Parks - 604-861-9809 **Project:** TBD
DWG#: 011 **REV#:** 000

Comments:

B&B CONTRACTING
 Grady Nordhus - (604)-802-1728 - gnordhus@bbcontracting.com

B&B
 City of Chilliwack
 Address: Tyson Road between Watson Road and Montcalm Road
 Scope of Work:
 Closure Description: NB Single Lane Alternating
 This plan is based on a 50 km/h roadway speed
 All specifications are based on the MoTI manual 2020 edition

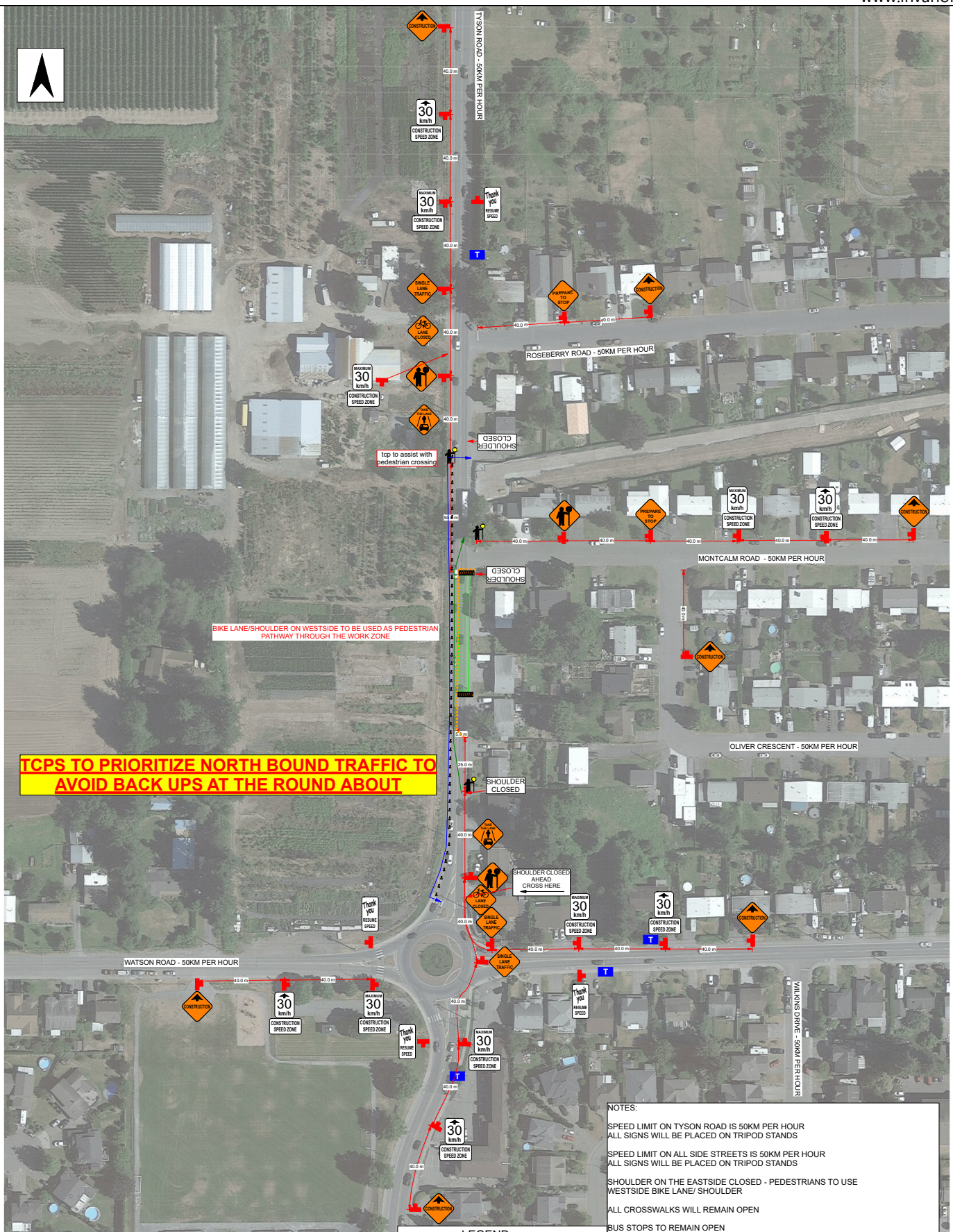

TCPS TO PRIORITIZE NORTH BOUND TRAFFIC TO AVOID BACK UPS AT THE ROUND ABOUT

BIKE LANE/SHOULDER ON WESTSIDE TO BE USED AS PEDESTRIAN PATHWAY THROUGH THE WORK ZONE

LEGEND

- TRAFFIC CONTROL PERSON
- WORK ZONE
- ADVANCE WARNING SIGNS
- BUS STOP
- NORTH ARROW
- TUBULAR MARKERS
- CONES
- FLASHING ARROW BOARD
- DIRECTION OF TRAFFIC
- PEDESTRIAN PATHWAY
- CLASS ONE BARRICADE

NOTES:

- SPEED LIMIT ON TYSON ROAD IS 50KM PER HOUR ALL SIGNS WILL BE PLACED ON TRIPOD STANDS
- SPEED LIMIT ON ALL SIDE STREETS IS 50KM PER HOUR ALL SIGNS WILL BE PLACED ON TRIPOD STANDS
- SHOULDER ON THE EASTSIDE CLOSED - PEDESTRIANS TO USE WESTSIDE BIKE LANE/ SHOULDER
- ALL CROSSWALKS WILL REMAIN OPEN
- BUS STOPS TO REMAIN OPEN
- B&B WILL CONTACT BC TRANSIT 72 HOURS PRIOR TO CONSTRUCTION
- TRAFFIC CONTROL WILL ASSIST WITH DRIVEWAYS AFFECTED BY WORK ZONE CLOSURE
- NOTICE OF CONSTRUCTION LETTERS WILL BE HAND DELIVERED 72 HOURS PRIOR TO CONSTRUCTION
- TRAFFIC CONTROL TO COMPLY WITH SECTION 18 OF WORK SAFE BC REGULATIONS
- ALL CONFLICTING SIGNS WILL BE COVERED OR REMOVED DURING CONSTRUCTION
- ROAD WILL BE RESTORED TO ITS ORIGINAL CONDITION AT THE END OF EACH SHIFT

Date: October 2023 **Author:** Michelle Parks - 604-861-9809 **Project:** TBD
DWG#: 012 **REV#:** 000

Comments:

B&B CONTRACTING
 Grady Nordhus - (604)-802-1728 - gnordhus@bbcontracting.com

City of Chilliwack
 Address: Tyson Road between Watson Road and Montcalm Road
 Scope of Work:
 Closure Description: NB Single Lane Alternating
 This plan is based on a 50 km/h roadway speed
 All specifications are based on the MoTI manual 2020 edition



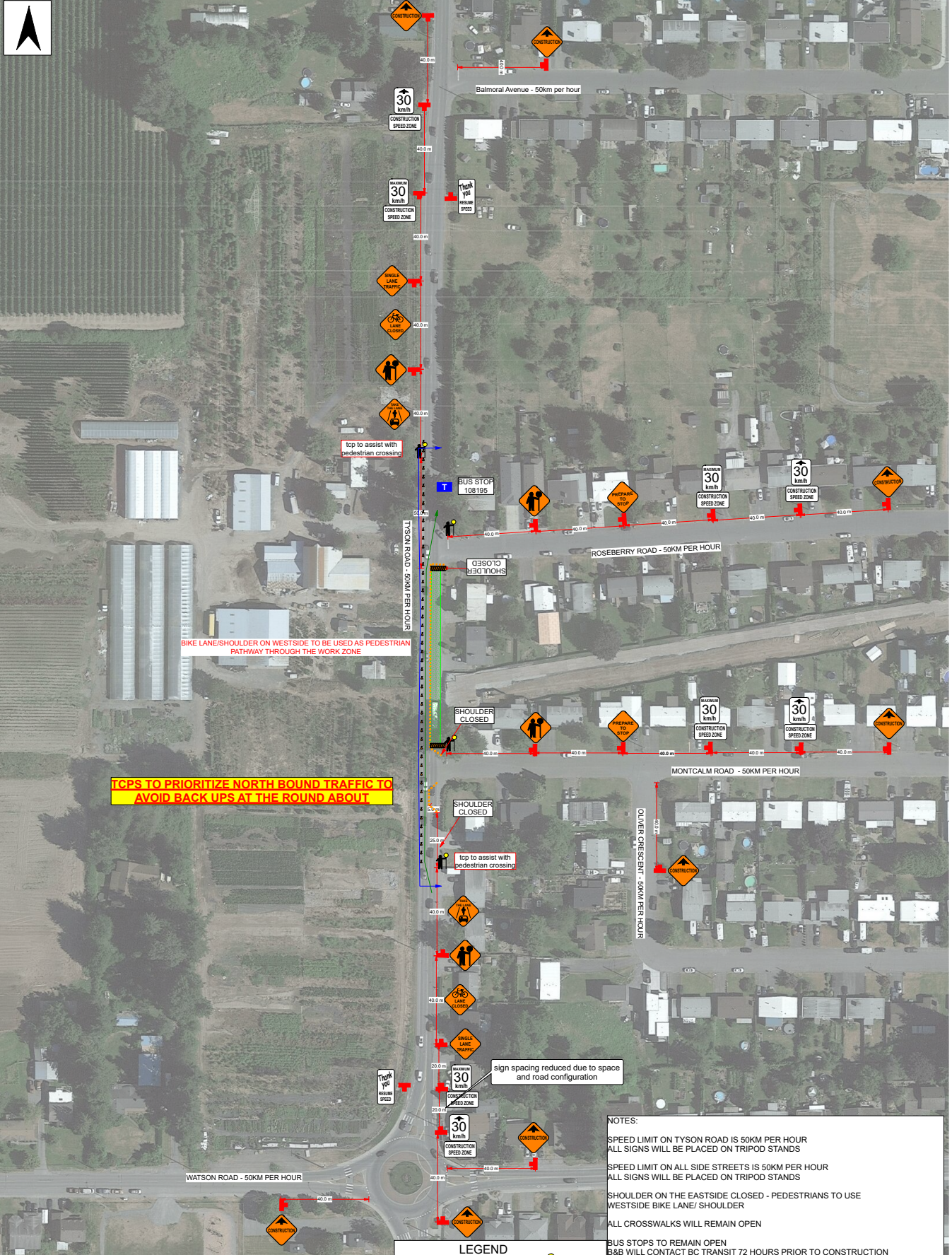

BIKE LANE/SHOULDER ON WESTSIDE TO BE USED AS PEDESTRIAN PATHWAY THROUGH THE WORK ZONE

TCPs TO PRIORITIZE NORTH BOUND TRAFFIC TO AVOID BACK UPS AT THE ROUND ABOUT.

sign spacing reduced due to space and road configuration

NOTES:
 SPEED LIMIT ON TYSON ROAD IS 50KM PER HOUR
 ALL SIGNS WILL BE PLACED ON TRIPOD STANDS
 SPEED LIMIT ON ALL SIDE STREETS IS 50KM PER HOUR
 ALL SIGNS WILL BE PLACED ON TRIPOD STANDS
 SHOULDER ON THE EASTSIDE CLOSED - PEDESTRIANS TO USE WESTSIDE BIKE LANE/ SHOULDER
 ALL CROSSWALKS WILL REMAIN OPEN
 BUS STOPS TO REMAIN OPEN
 B&B WILL CONTACT BC TRANSIT 72 HOURS PRIOR TO CONSTRUCTION
 TRAFFIC CONTROL WILL ASSIST WITH DRIVEWAYS AFFECTED BY WORK ZONE CLOSURE
 NOTICE OF CONSTRUCTION LETTERS WILL BE HAND DELIVERED 72 HOURS PRIOR TO CONSTRUCTION
 TRAFFIC CONTROL TO COMPLY WITH SECTION 18 OF WORK SAFE BC REGULATIONS
 ALL CONFLICTING SIGNS WILL BE COVERED OR REMOVED DURING CONSTRUCTION
 ROAD WILL BE RESTORED TO ITS ORIGINAL CONDITION AT THE END OF EACH SHIFT

LEGEND

- TRAFFIC CONTROL PERSON
- WORK ZONE
- ADVANCE WARNING SIGNS
- BUS STOP
- NORTH ARROW
- TUBULAR MARKERS
- CONES
- FLASHING ARROW BOARD
- DIRECTION OF TRAFFIC
- PEDESTRIAN PATHWAY
- CLASS ONE BARRICADE

B&B
 City of Chilliwack
 Address: Tyson Road between Montcalm Road and Roseberry Road
 Scope of Work:
 Closure Description: NB Single Lane Alternating
 This plan is based on a 50 km/h roadway speed
 All specifications are based on the MoTI manual 2020 edition

Date: October 2023 Author: Michelle Parks - 604-861-9809 Project: TBD
 DWG#: 013 REV#: 000
 Comments:
 B&B CONTRACTING
 Grady Nordhus - (604)-802-1728 - gnordhus@bbcontracting.com



BIKE LANE/SHOULDER ON WESTSIDE TO BE USED AS PEDESTRIAN PATHWAY THROUGH THE WORK ZONE

top to assist with pedestrian crossing

top to assist with pedestrian crossing

LEGEND

- TRAFFIC CONTROL PERSON
- WORK ZONE
- ADVANCE WARNING SIGNS
- BUS STOP
- NORTH ARROW
- TUBULAR MARKERS
- CONES
- FLASHING ARROW BOARD
- DIRECTION OF TRAFFIC
- PEDESTRIAN PATHWAY
- CLASS ONE BARRICADE

Date: October 2023 Author: Michelle Parks - 604-861-9809 Project: TBD
 DWG#: 014 REV#: 000

Comments:

B&B CONTRACTING
 Grady Nordhus - (604)-802-1726 - gnordhus@bbcontracting.com

B&B

City of Chilliwack
 Address: Tyson Road between Roseberry Road and Balmoral Avenue
 Scope of Work:
 Closure Description: NB Single Lane Alternating
 This plan is based on a 50 km/h roadway speed
 All specifications are based on the MoTi manual 2020 edition

NOTES:

- SPEED LIMIT ON TYSON ROAD IS 50KM PER HOUR
 ALL SIGNS WILL BE PLACED ON TRIPOD STANDS
- SPEED LIMIT ON ALL SIDE STREETS IS 50KM PER HOUR
 ALL SIGNS WILL BE PLACED ON TRIPOD STANDS
- SHOULDER ON THE EASTSIDE CLOSED - PEDESTRIANS TO USE WESTSIDE BIKE LANE/ SHOULDER
- ALL CROSSWALKS WILL REMAIN OPEN
- BUS STOPS 108195 CLOSED DURING CONSTRUCTION
 B&B WILL CONTACT BC TRANSIT 72 HOURS PRIOR TO CONSTRUCTION
- TRAFFIC CONTROL WILL ASSIST WITH DRIVEWAYS AFFECTED BY WORK ZONE CLOSURE
- NOTICE OF CONSTRUCTION LETTERS WILL BE HAND DELIVERED 72 HOURS PRIOR TO CONSTRUCTION
- TRAFFIC CONTROL TO COMPLY WITH SECTION 18 OF WORK SAFE BC REGULATIONS
- ALL CONFLICTING SIGNS WILL BE COVERED OR REMOVED DURING CONSTRUCTION
- ROAD WILL BE RESTORED TO ITS ORIGINAL CONDITION AT THE END OF EACH SHIFT

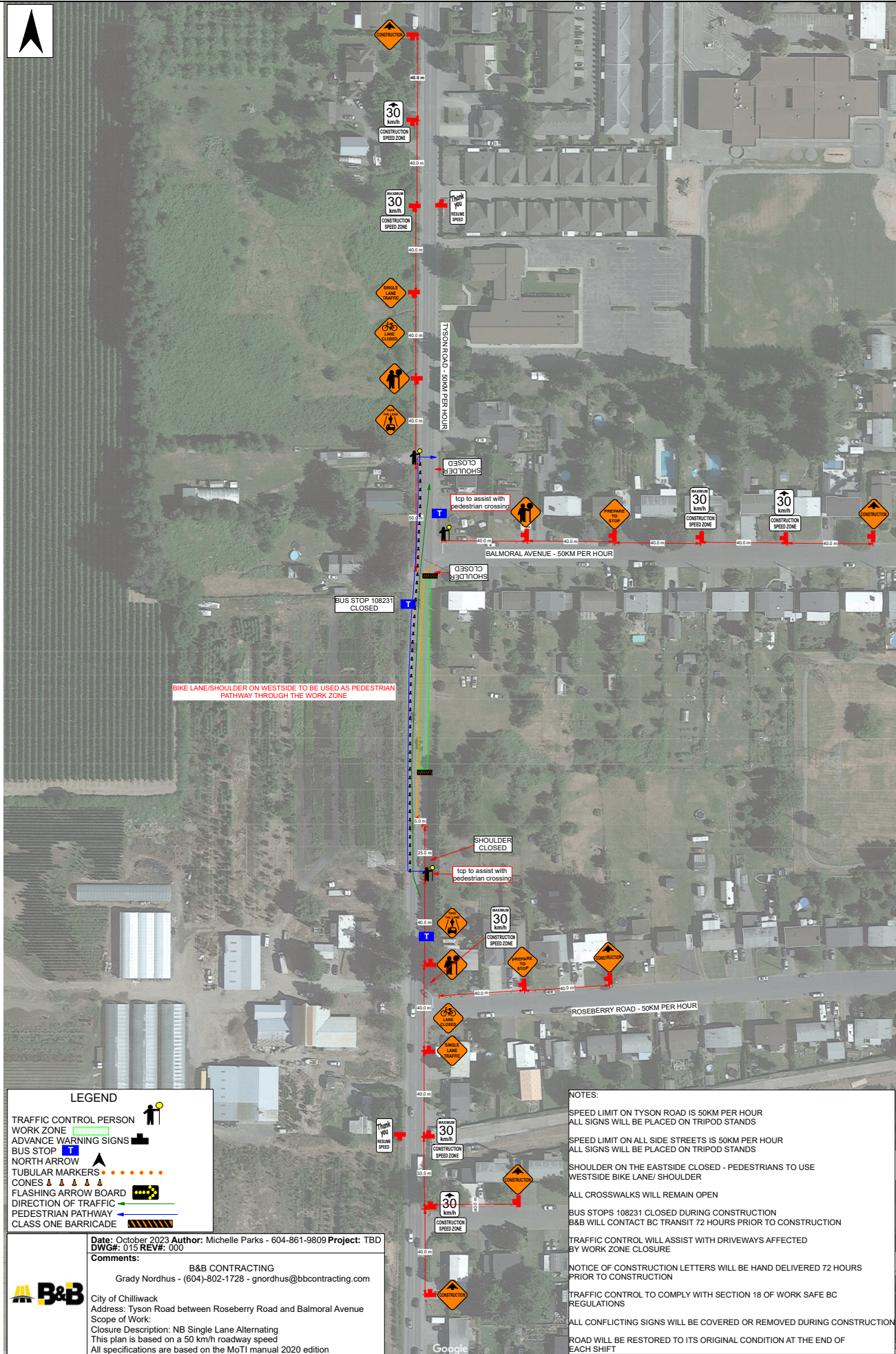

LEGEND

- TRAFFIC CONTROL PERSON
- WORK ZONE
- ADVANCE WARNING SIGNS
- BUS STOP
- NORTH ARROW
- TUBULAR MARKERS
- CONES
- FLASHING ARROW BOARD
- DIRECTION OF TRAFFIC
- PEDESTRIAN PATHWAY
- CLASS ONE BARRICADE

Date: October 2023 Author: Michelle Parks - 604-861-9809 Project: TBD
 DWG#: 015 REV#: 000
 Comments:
 B&B CONTRACTING
 Grady Nordhus - (604)-802-1728 - gnordhus@bbcontracting.com
 City of Chilliwack
 Address: Tyson Road between Roseberry Road and Balmoral Avenue
 Scope of Work:
 Closure Description: NB Single Lane Alternating
 This plan is based on a 50 km/h roadway speed
 All specifications are based on the MoTI manual 2020 edition

NOTES:

- SPEED LIMIT ON TYSON ROAD IS 50KM PER HOUR
ALL SIGNS WILL BE PLACED ON TRIPOD STANDS
- SPEED LIMIT ON ALL SIDE STREETS IS 50KM PER HOUR
ALL SIGNS WILL BE PLACED ON TRIPOD STANDS
- SHOULDER ON THE EASTSIDE CLOSED - PEDESTRIANS TO USE WESTSIDE BIKE LANE/ SHOULDER
- ALL CROSSWALKS WILL REMAIN OPEN
- BUS STOPS 108231 CLOSED DURING CONSTRUCTION
B&B WILL CONTACT BC TRANSIT 72 HOURS PRIOR TO CONSTRUCTION
- TRAFFIC CONTROL WILL ASSIST WITH DRIVEWAYS AFFECTED BY WORK ZONE CLOSURE
- NOTICE OF CONSTRUCTION LETTERS WILL BE HAND DELIVERED 72 HOURS PRIOR TO CONSTRUCTION
- TRAFFIC CONTROL TO COMPLY WITH SECTION 18 OF WORK SAFE BC REGULATIONS
- ALL CONFLICTING SIGNS WILL BE COVERED OR REMOVED DURING CONSTRUCTION
- ROAD WILL BE RESTORED TO ITS ORIGINAL CONDITION AT THE END OF EACH SHIFT



Date: October 2023 **Author:** Michelle Parks - 604-861-9809 **Project:** TBD
DWG#: 016 **REV#:** 000
Comments:
 B&B CONTRACTING
 Grady Nordhus - (604)-802-1728 - gnordhus@bbcontracting.com
B&B
 City of Chilliwack
 Address: Tyson Road between Balmoral Avenue and South Sumas Road
 Scope of Work:
 Closure Description: NB Single Lane Alternating
 This plan is based on a 50 km/h roadway speed
 All specifications are based on the MoTI manual 2020 edition

LEGEND

- TRAFFIC CONTROL PERSON
- WORK ZONE
- ADVANCE WARNING SIGNS
- BUS STOP
- NORTH ARROW
- TUBULAR MARKERS
- CONES
- FLASHING ARROW BOARD
- DIRECTION OF TRAFFIC
- PEDESTRIAN PATHWAY
- CLASS ONE BARRICADE

NOTES:

- SPEED LIMIT ON TYSON ROAD IS 50KM PER HOUR
- ALL SIGNS WILL BE PLACED ON TRIPOD STANDS
- SPEED LIMIT ON ALL SIDE STREETS IS 50KM PER HOUR
- ALL SIGNS WILL BE PLACED ON TRIPOD STANDS
- SHOULDER ON THE EASTSIDE CLOSED - PEDESTRIANS TO USE WESTSIDE BIKE LANE/ SHOULDER
- ALL CROSSWALKS WILL REMAIN OPEN
- BUS STOPS 108231 & 108196 CLOSED DURING CONSTRUCTION
- B&B WILL CONTACT BC TRANSIT 72 HOURS PRIOR TO CONSTRUCTION
- TRAFFIC CONTROL WILL ASSIST WITH DRIVEWAYS AFFECTED BY WORK ZONE CLOSURE
- NOTICE OF CONSTRUCTION LETTERS WILL BE HAND DELIVERED 72 HOURS PRIOR TO CONSTRUCTION
- TRAFFIC CONTROL TO COMPLY WITH SECTION 18 OF WORK SAFE BC REGULATIONS
- ALL CONFLICTING SIGNS WILL BE COVERED OR REMOVED DURING CONSTRUCTION
- ROAD WILL BE RESTORED TO ITS ORIGINAL CONDITION AT THE END OF EACH SHIFT

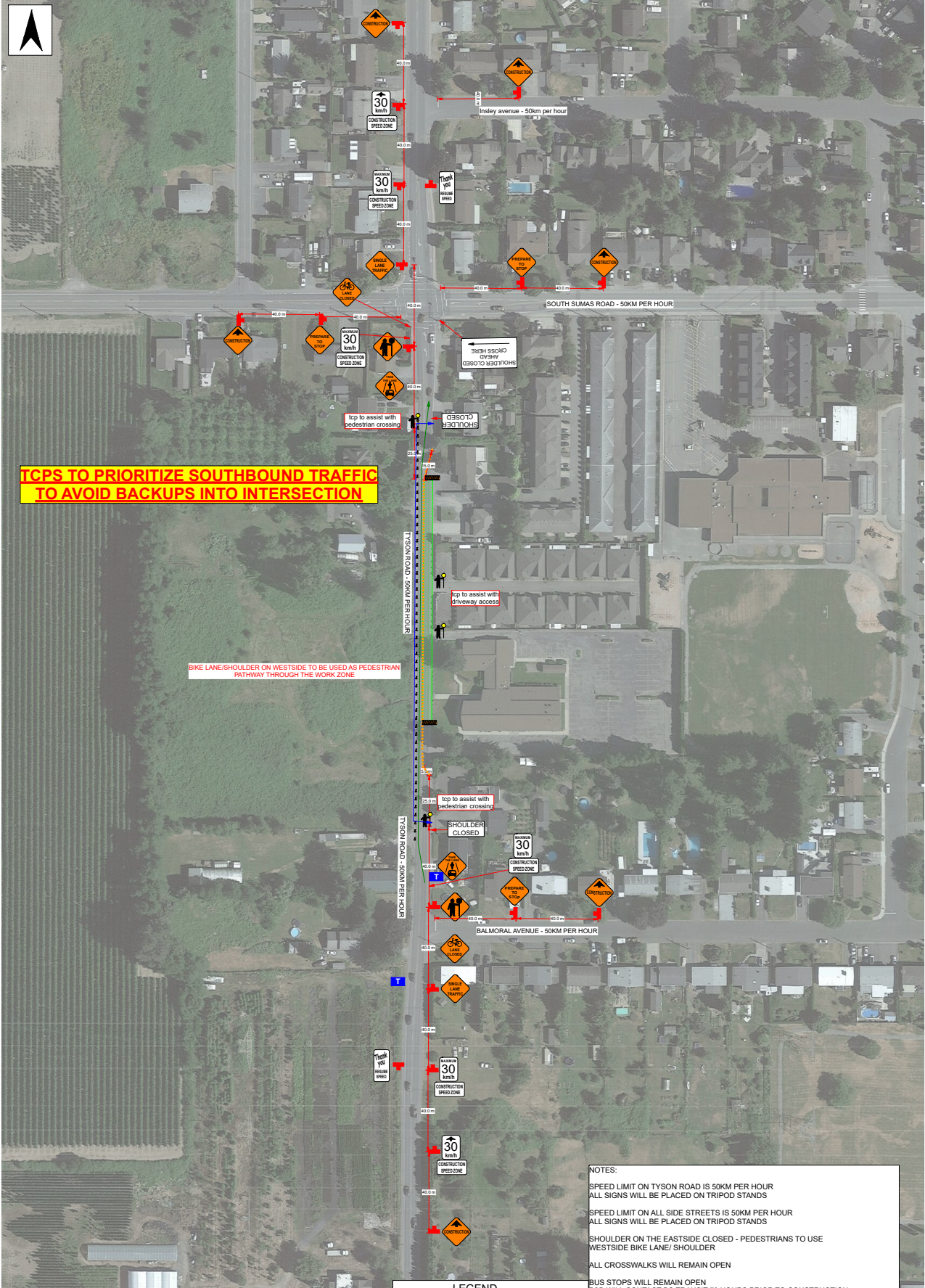

TCPS TO PRIORITIZE SOUTHBOUND TRAFFIC TO AVOID BACKUPS INTO INTERSECTION

BIKE LANE/SHOULDER ON WESTSIDE TO BE USED AS PEDESTRIAN PATHWAY THROUGH THE WORK ZONE

Date: October 2023 **Author:** Michelle Parks - 604-861-9809 **Project:** TBD
DWG#: 017 **REV#:** 000
Comments:
 B&B CONTRACTING
 Grady Nordhus - (604)-902-1728 - gnordhus@bbcontracting.com
 City of Chilliwack
 Address: Tyson Road between Balmoral Avenue and South Sumas Road
 Scope of Work:
 Closure Description: NB Single Lane Alternating
 This plan is based on a 50 km/h roadway speed
 All specifications are based on the MoTi manual 2020 edition

LEGEND

- TRAFFIC CONTROL PERSON
- WORK ZONE
- ADVANCE WARNING SIGNS
- BUS STOP
- NORTH ARROW
- TUBULAR MARKERS
- CONES
- FLASHING ARROW BOARD
- DIRECTION OF TRAFFIC
- PEDESTRIAN PATHWAY
- CLASS ONE BARRICADE

NOTES:

- SPEED LIMIT ON TYSON ROAD IS 50KM PER HOUR
ALL SIGNS WILL BE PLACED ON TRIPOD STANDS
- SPEED LIMIT ON ALL SIDE STREETS IS 50KM PER HOUR
ALL SIGNS WILL BE PLACED ON TRIPOD STANDS
- SHOULDER ON THE EASTSIDE CLOSED - PEDESTRIANS TO USE WESTSIDE BIKE LANE/ SHOULDER
- ALL CROSSWALKS WILL REMAIN OPEN
- BUS STOPS WILL REMAIN OPEN
B&B WILL CONTACT BC TRANSIT 72 HOURS PRIOR TO CONSTRUCTION
- TRAFFIC CONTROL WILL ASSIST WITH DRIVEWAYS AFFECTED BY WORK ZONE CLOSURE
- NOTICE OF CONSTRUCTION LETTERS WILL BE HAND DELIVERED 72 HOURS PRIOR TO CONSTRUCTION
- TRAFFIC CONTROL TO COMPLY WITH SECTION 18 OF WORK SAFE BC REGULATIONS
- ALL CONFLICTING SIGNS WILL BE COVERED OR REMOVED DURING CONSTRUCTION
- ROAD WILL BE RESTORED TO ITS ORIGINAL CONDITION AT THE END OF EACH SHIFT

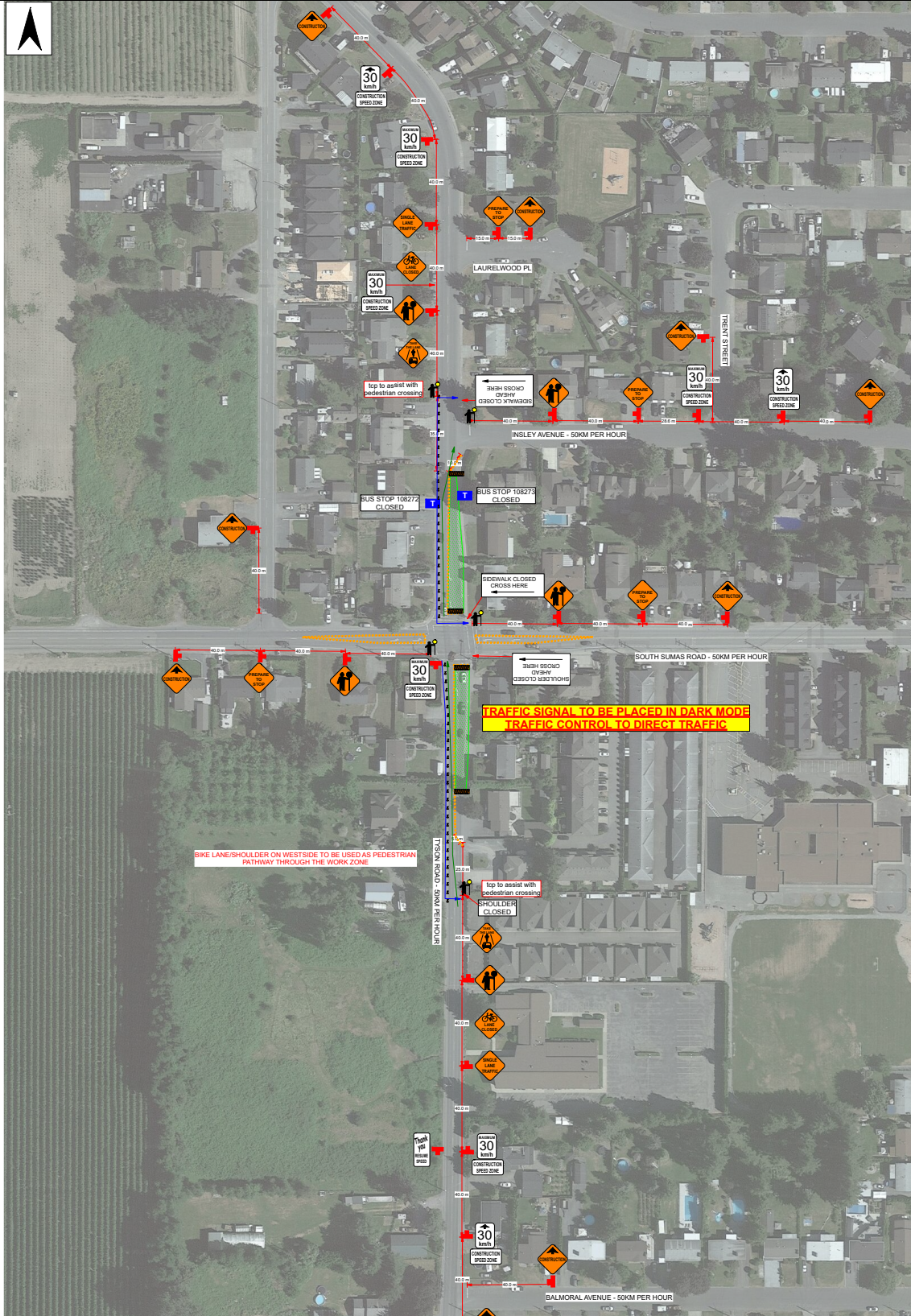

BIKE LANE/SHOULDER ON WESTSIDE TO BE USED AS PEDESTRIAN PATHWAY THROUGH THE WORK ZONE

TRAFFIC SIGNAL TO BE PLACED IN DARK MODE TRAFFIC CONTROL TO DIRECT TRAFFIC

NOTES:
 SPEED LIMIT ON TYSON ROAD IS 50KM PER HOUR
 ALL SIGNS WILL BE PLACED ON TRIPOD STANDS
 SPEED LIMIT ON ALL SIDE STREETS IS 50KM PER HOUR
 ALL SIGNS WILL BE PLACED ON TRIPOD STANDS
 SHOULDER ON THE EASTSIDE CLOSED - PEDESTRIANS TO USE WESTSIDE BIKE LANE/ SHOULDER
 ALL CROSSWALKS WILL REMAIN OPEN
 BUS STOP 108272 AND 108273
 B&B WILL CONTACT BC TRANSIT 72 HOURS PRIOR TO CONSTRUCTION
 TRAFFIC CONTROL WILL ASSIST WITH DRIVEWAYS AFFECTED BY WORK ZONE CLOSURE
 NOTICE OF CONSTRUCTION LETTERS WILL BE HAND DELIVERED 72 HOURS PRIOR TO CONSTRUCTION
 TRAFFIC CONTROL TO COMPLY WITH SECTION 18 OF WORK SAFE BC REGULATIONS
 ALL CONFLICTING SIGNS WILL BE COVERED OR REMOVED DURING CONSTRUCTION
 ROAD WILL BE RESTORED TO ITS ORIGINAL CONDITION AT THE END OF EACH SHIFT

LEGEND

- TRAFFIC CONTROL PERSON
- WORK ZONE
- ADVANCE WARNING SIGNS
- BUS STOP
- NORTH ARROW
- TUBULAR MARKERS
- FLASHING ARROW BOARD
- DIRECTION OF TRAFFIC
- PEDESTRIAN PATHWAY
- CLASS ONE BARRICADE

Date: October 2023 Author: Michelle Parks - 604-861-9809 Project: TBD
 DWG#: 019 REV#: 000
 Comments:
 B&B CONTRACTING
 Grady Nordhus - (604)-802-1726 - gnordhus@bbcontracting.com
 City of Chilliwack
 Address: Tyson Road between Balmoral Avenue and South Sumas Road
 Scope of Work:
 Closure Description: NB Single Lane Alternating
 This plan is based on a 50 km/h roadway speed
 All specifications are based on the MoTI manual 2020 edition





BIKE LANE/SHOULDER ON WESTSIDE TO BE USED AS PEDESTRIAN PATHWAY THROUGH THE WORK ZONE

NOTES:

- SPEED LIMIT ON TYSON ROAD IS 50KM PER HOUR
ALL SIGNS WILL BE PLACED ON TRIPOD STANDS
- SPEED LIMIT ON ALL SIDE STREETS IS 50KM PER HOUR
ALL SIGNS WILL BE PLACED ON TRIPOD STANDS
- SHOULDER ON THE EASTSIDE CLOSED - PEDESTRIANS TO USE WESTSIDE BIKE LANE/ SHOULDER
- ALL CROSSWALKS WILL REMAIN OPEN
- BUS STOP 108272 AND 108273
B&B WILL CONTACT BC TRANSIT 72 HOURS PRIOR TO CONSTRUCTION
- TRAFFIC CONTROL WILL ASSIST WITH DRIVEWAYS AFFECTED BY WORK ZONE CLOSURE
- NOTICE OF CONSTRUCTION LETTERS WILL BE HAND DELIVERED 72 HOURS PRIOR TO CONSTRUCTION
- TRAFFIC CONTROL TO COMPLY WITH SECTION 18 OF WORK SAFE BC REGULATIONS
- ALL CONFLICTING SIGNS WILL BE COVERED OR REMOVED DURING CONSTRUCTION
- ROAD WILL BE RESTORED TO ITS ORIGINAL CONDITION AT THE END OF EACH SHIFT

LEGEND

- TRAFFIC CONTROL PERSON
- WORK ZONE
- ADVANCE WARNING SIGNS
- BUS STOP
- NORTH ARROW
- TUBULAR MARKERS
- CONES
- FLASHING ARROW BOARD
- DIRECTION OF TRAFFIC
- PEDESTRIAN PATHWAY
- CLASS ONE BARRICADE

Date: October 2023 **Author:** Michelle Parks - 604-861-9809 **Project:** TBD
DWG#: 019 **REV#:** 000
Comments:

B&B CONTRACTING
 Grady Nordhus - (604)-802-1728 - gnordhus@bbcontracting.com

B&B
 City of Chilliwack
 Address: Tyson Road between Inasley Avenue and Laurelwood Place
 Scope of Work:
 Closure Description: NB Single Lane Alternating
 This plan is based on a 50 km/h roadway speed
 All specifications are based on the MoTI manual 2020 edition

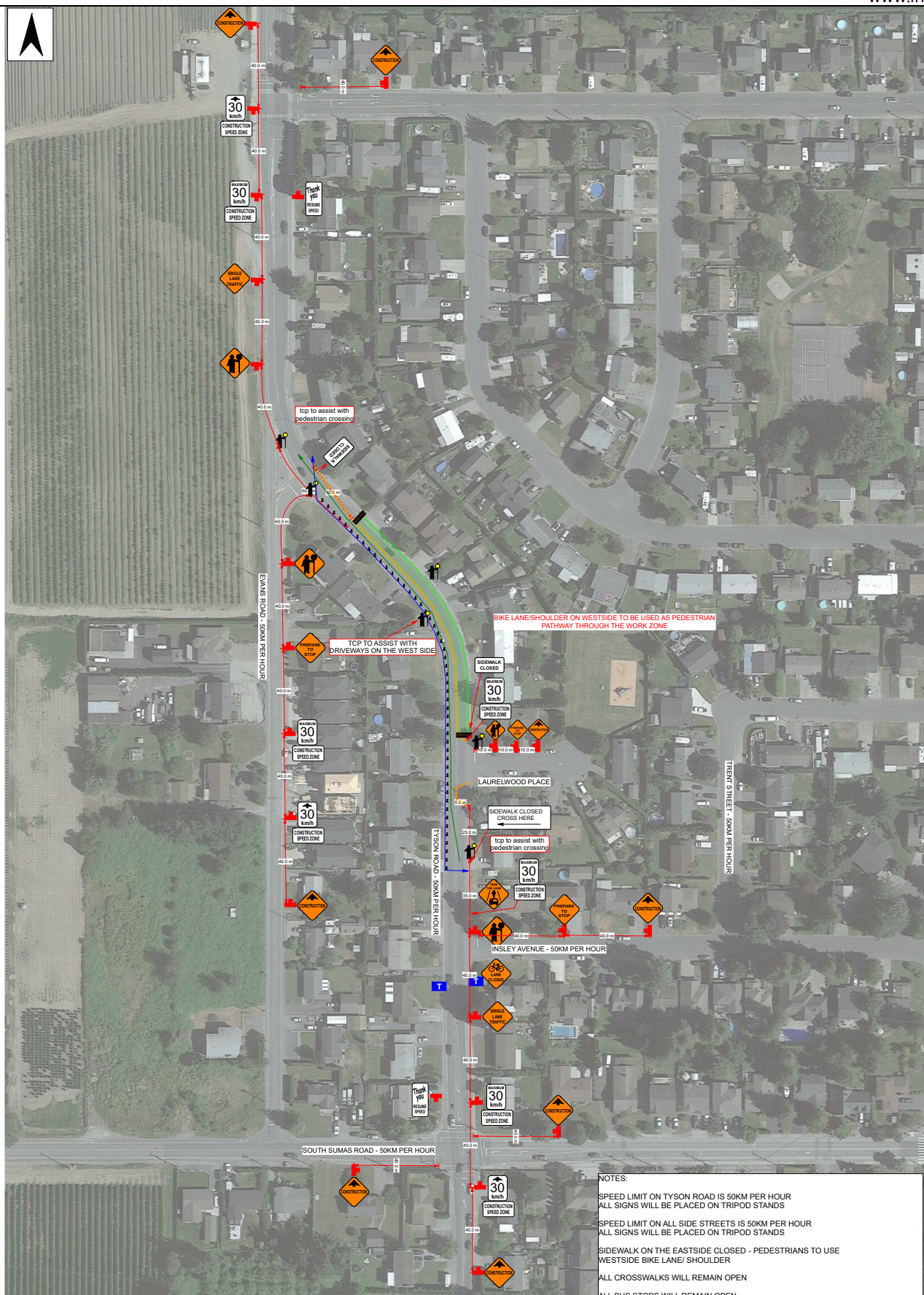

NOTES:

- SPEED LIMIT ON TYSON ROAD IS 50KM PER HOUR
- ALL SIGNS WILL BE PLACED ON TRIPOD STANDS
- SPEED LIMIT ON ALL SIDE STREETS IS 50KM PER HOUR
- ALL SIGNS WILL BE PLACED ON TRIPOD STANDS
- SIDEWALK ON THE EASTSIDE CLOSED - PEDESTRIANS TO USE WESTSIDE BIKE LANE/ SHOULDER
- ALL CROSSWALKS WILL REMAIN OPEN
- ALL BUS STOPS WILL REMAIN OPEN
- B&B WILL CONTACT BC TRANSIT 72 HOURS PRIOR TO CONSTRUCTION
- TRAFFIC CONTROL WILL ASSIST WITH DRIVEWAYS AFFECTED BY WORK ZONE CLOSURE
- NOTICE OF CONSTRUCTION LETTERS WILL BE HAND DELIVERED 72 HOURS PRIOR TO CONSTRUCTION
- TRAFFIC CONTROL TO COMPLY WITH SECTION 18 OF WORK SAFE BC REGULATIONS
- ALL CONFLICTING SIGNS WILL BE COVERED OR REMOVED DURING CONSTRUCTION
- ROAD WILL BE RESTORED TO ITS ORIGINAL CONDITION AT THE END OF EACH SHIFT

LEGEND

- TRAFFIC CONTROL PERSON
- WORK ZONE
- ADVANCE WARNING SIGNS
- BUS STOP
- TUBULAR MARKERS
- CONES
- FLASHING ARROW BOARD
- DIRECTION OF TRAFFIC
- PEDESTRIAN PATHWAY
- CLASS ONE BARRICADE

Date: October 2023 **Author:** Michelle Parks - 604-861-9809 **Project:** TBD
DWG#: 020 **REV#:** 000
Comments: B&B CONTRACTING
 Grady Nordhus - (604)-802-1728 - gnordhus@bbcontracting.com

B&B
 City of Chilliwack
 Address: Tyson Road between Laurelwood Place at Evans Road
 Scope of Work:
 Closure Description: NB Single Lane Alternating
 This plan is based on a 50 km/h roadway speed
 All specifications are based on the MoTI manual 2020 edition

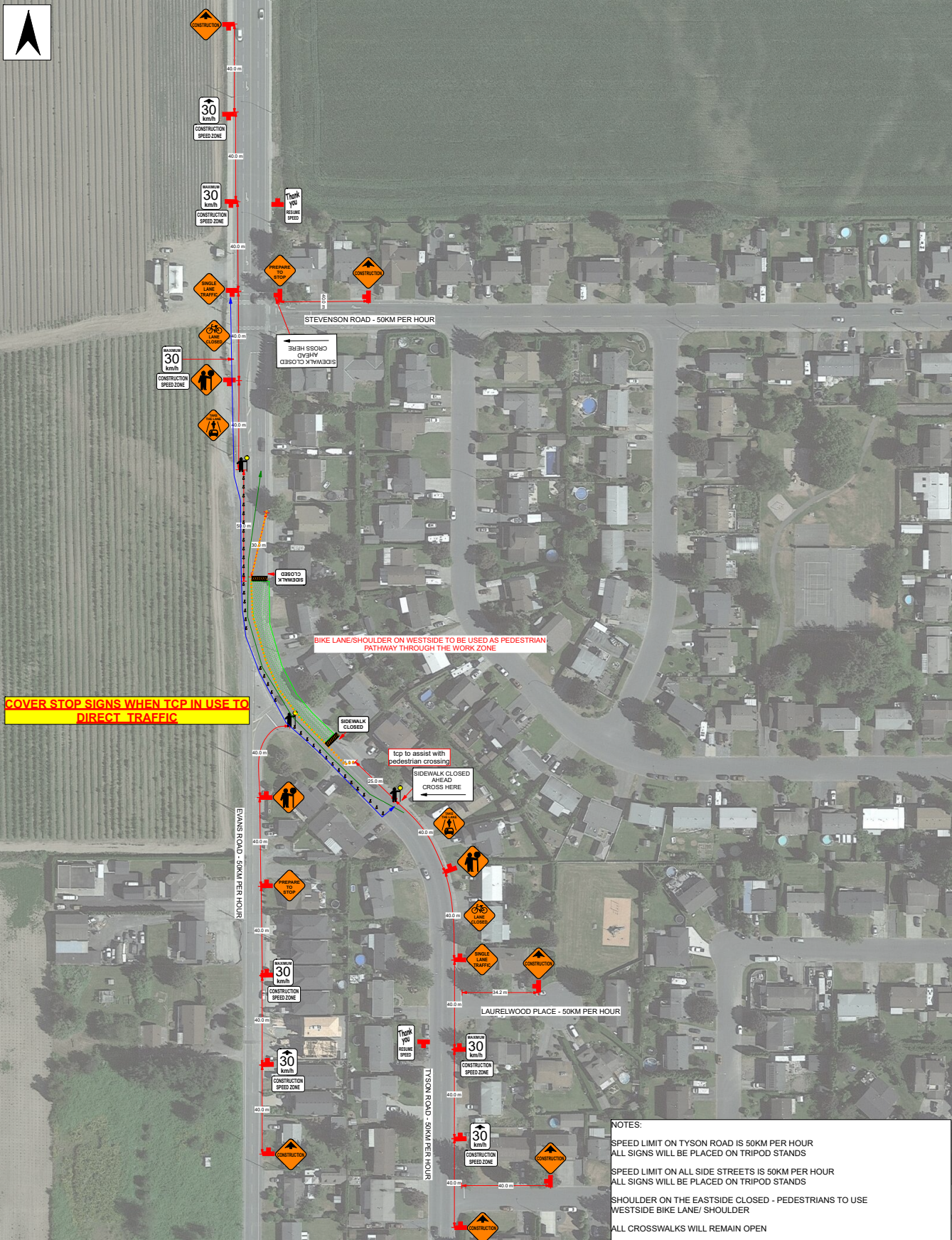

COVER STOP SIGNS WHEN TCP IN USE TO DIRECT TRAFFIC

NOTES:

- SPEED LIMIT ON TYSON ROAD IS 50KM PER HOUR
ALL SIGNS WILL BE PLACED ON TRIPOD STANDS
- SPEED LIMIT ON ALL SIDE STREETS IS 50KM PER HOUR
ALL SIGNS WILL BE PLACED ON TRIPOD STANDS
- SHOULDER ON THE EASTSIDE CLOSED - PEDESTRIANS TO USE WESTSIDE BIKE LANE/ SHOULDER
- ALL CROSSWALKS WILL REMAIN OPEN
- BUS STOP WILL REMAIN OPEN
B&B WILL CONTACT BC TRANSIT 72 HOURS PRIOR TO CONSTRUCTION
- TRAFFIC CONTROL WILL ASSIST WITH DRIVEWAYS AFFECTED BY WORK ZONE CLOSURE
- NOTICE OF CONSTRUCTION LETTERS WILL BE HAND DELIVERED 72 HOURS PRIOR TO CONSTRUCTION
- TRAFFIC CONTROL TO COMPLY WITH SECTION 18 OF WORK SAFE BC REGULATIONS
- ALL CONFLICTING SIGNS WILL BE COVERED OR REMOVED DURING CONSTRUCTION
- ROAD WILL BE RESTORED TO ITS ORIGINAL CONDITION AT THE END OF EACH SHIFT

LEGEND

- TRAFFIC CONTROL PERSON WORK ZONE
- ADVANCE WARNING SIGNS
- BUS STOP
- NORTH ARROW
- TUBULAR MARKERS
- CONES
- FLASHING ARROW BOARD
- DIRECTION OF TRAFFIC
- PEDESTRIAN PATHWAY
- CLASS ONE BARRICADE

Date: October 2023 **Author:** Michelle Parks - 604-861-9809 **Project:** TBD
DWG#: 021 **REV#:** 000

Comments:

B&B CONTRACTING
 Grady Nordhus - (604)-802-1728 - gnordhus@bbcontracting.com

City of Chilliwack
 Address: Tyson Road between Watson Road and South Sumas Road
 Scope of Work:
 Closure Description: NB Single Lane Alternating
 This plan is based on a 50 km/h roadway speed
 All specifications are based on the MoTI manual 2020 edition



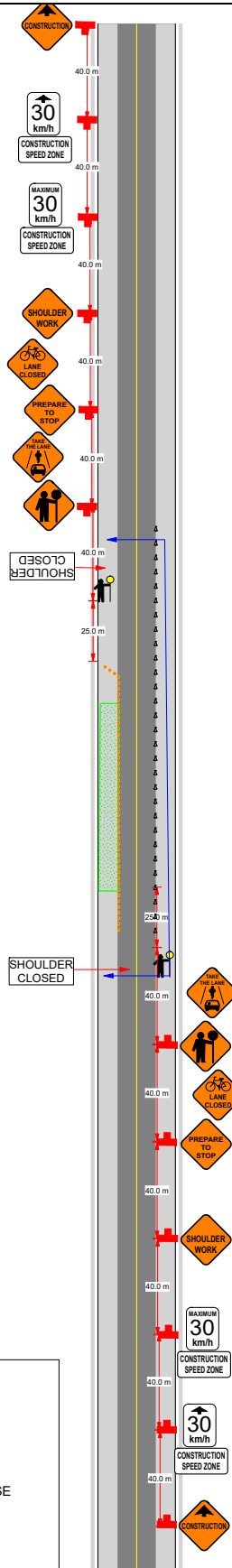

NOTES:

SPEED LIMIT ON TYSON ROAD IS 50KM PER HOUR
ALL SIGNS WILL BE PLACED ON TRIPOD STANDS

SPEED LIMIT ON ALL SIDE STREETS IS 50KM PER HOUR
ALL SIGNS WILL BE PLACED ON TRIPOD STANDS

SHOULDER ON THE WESTSIDE CLOSED - PEDESTRIANS TO USE
EASTSIDE BIKE LANE/ SHOULDER

ALL CROSSWALKS WILL REMAIN OPEN

BUS STOPS TO REMAIN OPEN
B&B WILL CONTACT BC TRANSIT 72 HOURS PRIOR TO CONSTRUCTION

TRAFFIC CONTROL WILL ASSIST WITH DRIVEWAYS AFFECTED
BY WORK ZONE CLOSURE

TRAFFIC CONTROL TO COMPLY WITH SECTION 18 OF WORK SAFE BC
REGULATIONS

ADVANCE WARNING SIGNS WILL BE PLACED ON INTERSECTING SIDE
STREETS WHEN REQUIRED

ROAD WILL BE RESTORED TO ITS ORIGINAL CONDITION AT THE END OF
EACH SHIFT

LEGEND

- TRAFFIC CONTROL PERSON
- WORK ZONE
- ADVANCE WARNING SIGNS
- BUS STOP
- NORTH ARROW
- TUBULAR MARKERS
- CONES
- FLASHING ARROW BOARD
- DIRECTION OF TRAFFIC
- PEDESTRIAN PATHWAY
- CLASS ONE BARRICADE

Date: October 2023 Author: Michelle Parks - 604-861-9809 Project: TBD
DWG#: 022 REV#: 000

Comments:

B&B CONTRACTING
Grady Nordhus - (604)-802-1728 - gnordhus@bbcontracting.com

City of Chilliwack
Address: Tyson Road between Watson Road and South Sumas Road
Scope of Work: Site Prep - Tree Clearing
Closure Description: SB Shoulder Closure - 2 TCPs
This plan is based on a 50 km/h roadway speed
All specifications are based on the MoTI manual 2020 edition



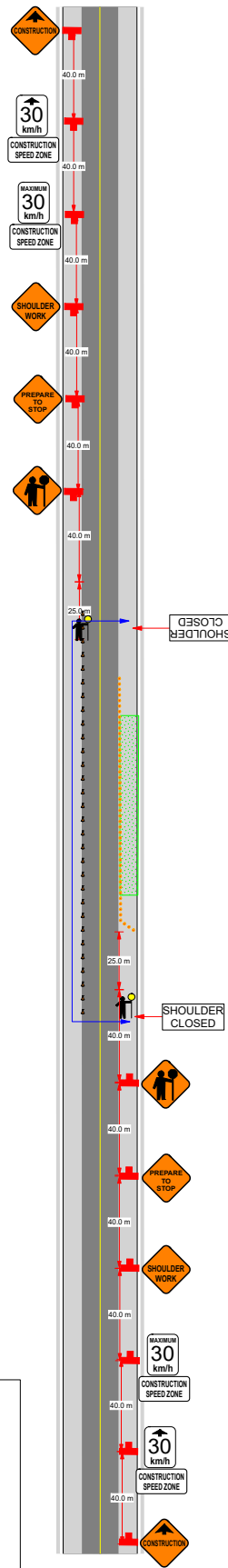

NOTES:

SPEED LIMIT ON TYSON ROAD IS 50KM PER HOUR
ALL SIGNS WILL BE PLACED ON TRIPOD STANDS

SPEED LIMIT ON ALL SIDE STREETS IS 50KM PER HOUR
ALL SIGNS WILL BE PLACED ON TRIPOD STANDS

SHOULDER ON THE EASTSIDE CLOSED - PEDESTRIANS TO USE WESTSIDE BIKE LANE/ SHOULDER

ALL CROSSWALKS WILL REMAIN OPEN

BUS STOPS TO REMAIN OPEN
B&B WILL CONTACT BC TRANSIT 72 HOURS PRIOR TO CONSTRUCTION

TRAFFIC CONTROL WILL ASSIST WITH DRIVEWAYS AFFECTED BY WORK ZONE CLOSURE

TRAFFIC CONTROL TO COMPLY WITH SECTION 18 OF WORK SAFE BC REGULATIONS

ADVANCE WARNING SIGNS WILL BE PLACED ON INTERSECTION SIDE STREETS WHEN REQUIRED

ROAD WILL BE RESTORED TO ITS ORIGINAL CONDITION AT THE END OF EACH SHIFT

LEGEND

- TRAFFIC CONTROL PERSON
- WORK ZONE
- ADVANCE WARNING SIGNS
- BUS STOP
- NORTH ARROW
- TUBULAR MARKERS
- CONES
- FLASHING ARROW BOARD
- DIRECTION OF TRAFFIC
- PEDESTRIAN PATHWAY
- CLASS ONE BARRICADE

Date: October 2023 **Author:** Michelle Parks - 604-861-9809 **Project:** TBD
DWG#: 023 **REV#:** 001

Comments:

B&B CONTRACTING
Grady Nordhus - (604)-802-1728 - gnordhus@bbcontracting.com

City of Chilliwack
Address: Tyson Road between Watson Road and South Sumas Road
Scope of Work: Site Prep - Tree Clearing
Closure Description: NB Shoulder Closure - 2 TCPs
This plan is based on a 50 km/h roadway speed
All specifications are based on the MoTI manual 2020 edition

